Clinical Reminders

GO LIVE 11/24/26

NOVEMBER 23, 2026

Mission Hospital: New B3 South Patient Selection Process

WHAT IS NEW

- NEW PATIENT SELECTION: Case Management will identify complex discharge patients and provide the list to B3 South Leadership.
- A discharge order is not required for transfer to B3 South. The provider must be notified and agree when no discharge order exists.

STEP-BY-STEP WORKFLOW

01 IDENTIFY + SHARE

Case Management identifies patients with complex discharge needs and sends the list to B3 South Leadership.

02 REVIEW CANDIDACY

B3 South Leadership contacts the patient's current unit to determine whether the patient is a B3 South candidate.

03 SCREEN EXCLUSIONS

Patients on Contact Plus or Airborne precautions are NOT B3 South candidates.

04 NOTIFY PROVIDER

The provider must be notified about the move to B3 South. A discharge order is not required.

05 PREPARE + TRANSFER

The sending unit prepares the patient for transfer. Follow the existing transfer process; it is unchanged.

BEFORE THE MOVE

Contact Plus/Airborne excluded • Provider notified • Sending unit prepares the patient • Questions about candidacy: Contact B3 South Leadership.

CONFIDENTIAL – Contains proprietary information. Not intended for external distribution.

Clinical Reminders

EDUCATION BOOST

NOVEMBER 23, 2026

Get in the Loop — NCDV Nursing Resources

Original North Carolina Division resource guide — preserved exactly as supplied.

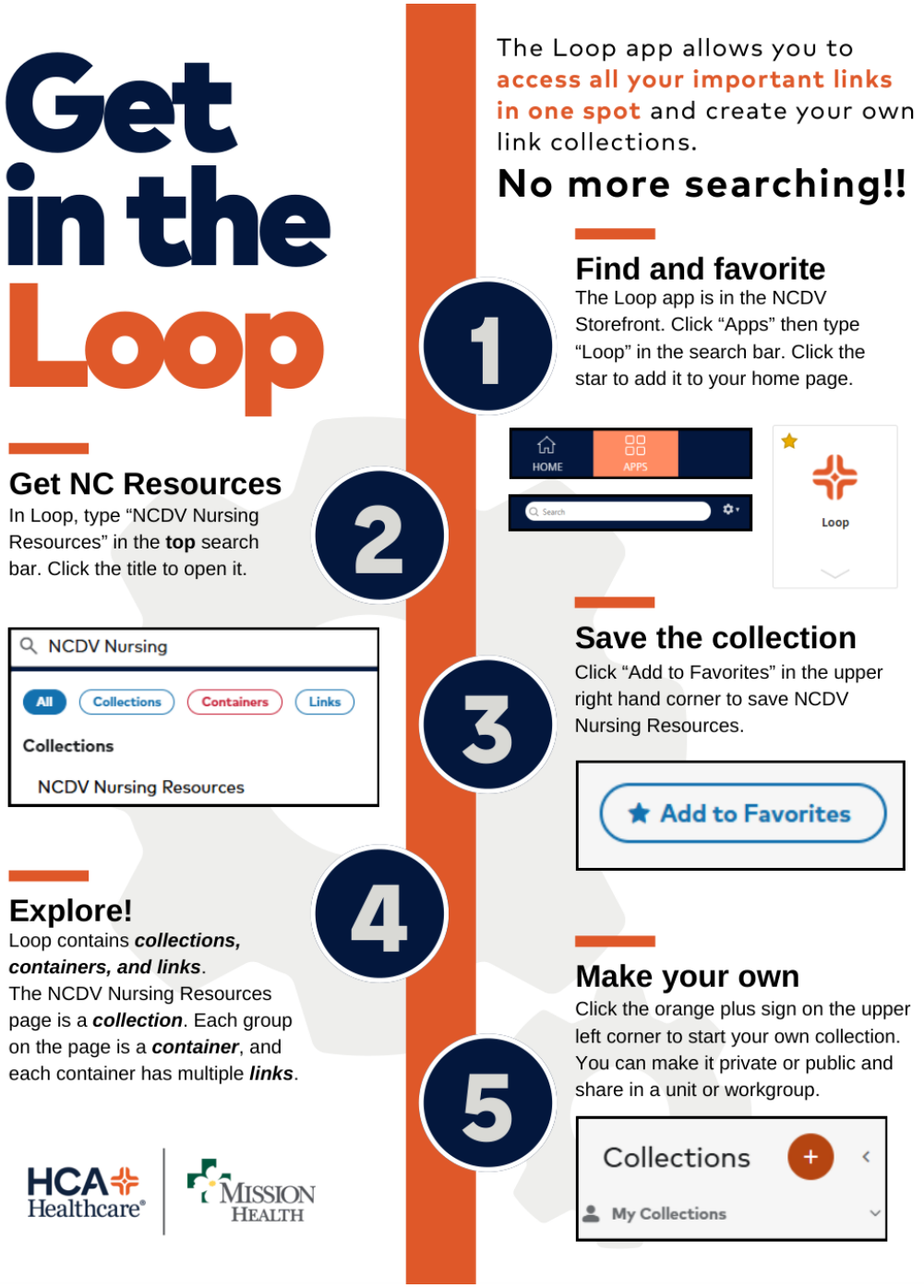

CONFIDENTIAL – Contains proprietary information. Not intended for external distribution.

Clinical Reminders

EDUCATION BOOST

NOVEMBER 23, 2026

Protect Patient Privacy and PHI

Patient Safety | Protected Health Information (PHI)

