

Wound of the Week (wow!): What is it?

Incontinence Associated Skin Breakdown with rash suggestive of Yeast

- Skin wants to be dry and supple
 - Moisture from urine and stool make it boggy and soft
 - Once the skin is open, the risk of PI goes up by 30%
- Yeast likes places that are hot and wet
 - Look for “satellite lesions” or the little dots around the erythema
- Use the wound and skin subplan to guide treatment
 - Request provider order for “baza” cream
 - Use Shield barrier wipes after clean up
- Make sure the patient is on an “air” mattress
- No adult briefs!

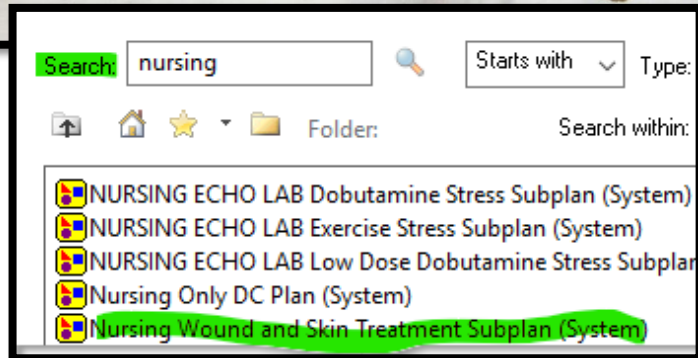
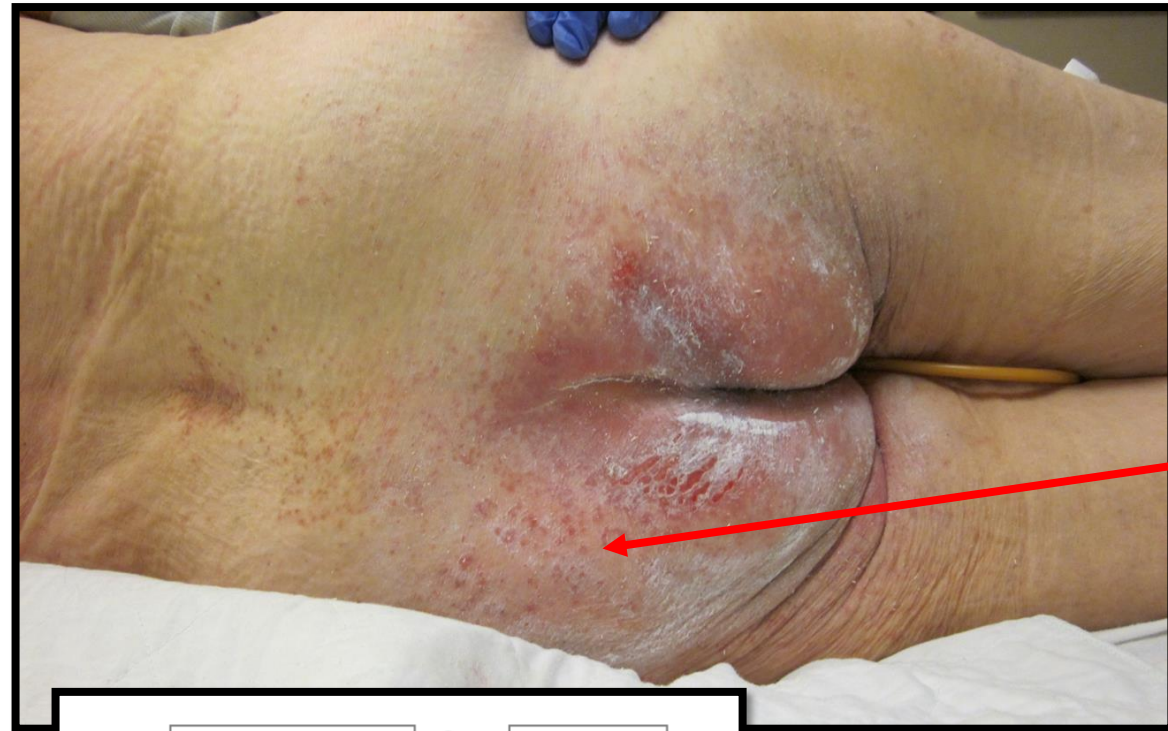

Incontinence or Moisture Associated Skin Breakdown with Rash Suggestive of Yeast:		
<input type="checkbox"/>	<input checked="" type="checkbox"/> Dressing, Change	BID, see order comments Incontinence or Moisture Associated Skin Breakdown with Rash Suggestive of Yeast:
<input type="checkbox"/>	<input checked="" type="checkbox"/> Miscellaneous Nursing (One Time Order)	ONCE, see comments Incontinence or Moisture Associated Skin Breakdown with Rash Suggestive of Yeast:
<input type="checkbox"/>	<input checked="" type="checkbox"/> Miscellaneous Nursing Order/Communication	see comments Incontinence or Moisture Associated Skin Breakdown with Rash Suggestive of Yeast:

Mission Hospital-New NPO Signage post bedside swallow assessment

Speech Language Pathologist (SLPs) will begin using new NPO signage on 7/1/25.

- ❑ If a patient is deemed appropriate to be NPO following the SLP bedside swallow evaluation, the SLP will place NPO signage in the patient room
- ❑ The new signage gives specific instructions for restrictions as deemed appropriate by the SLP and recommended strategies that should be utilized to promote safe swallowing.
- ❑ This new signage will enhance communication between the care team, patient, and patient family to promote a safer environment.

Patient Name:
Date:

NPO

Nothing By Mouth

Patient is allowed to have:

- ☐ Ice chips
 - o Rate: _____
- ☐ Ice chips and small sips of water only
- ☐ Crucial medications in puree
 - o All crushed
 - o Large pills crushed, small pills whole

Strategies:

- ☐ Must be fully awake/alert
- ☐ Must receive oral care first
- ☐ Sit upright
- ☐ Sips by spoon
- ☐ Slow rate
- ☐ Single sips

Supervision:

- ☐ With RN only
- ☐ With staff
- ☐ Independent
- ☐ With SLP only

SLP:
Speech Language Pathology