

Wound of the Week (wow!): What is it?

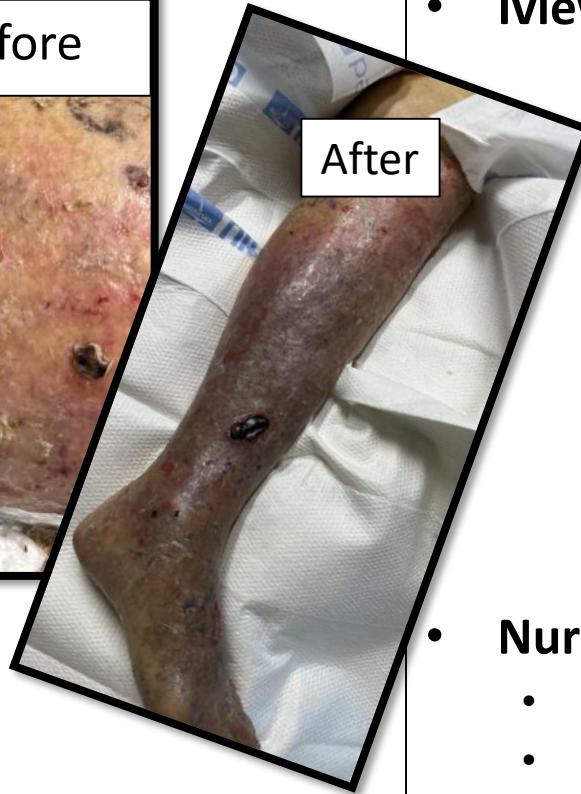

Before



After

“Dry Crusted Skin or Thick Scales to Legs and/or Feet”

- Iview>Integumentary>Skin Abnormality>Scaly

<ul style="list-style-type: none">VTE ProphylaxisAntiemetic DeviceAE Hose Shift StatusIntegumentaryIntegumentary WDLSkin ColorSkin CharacteristicsSkin TurgorNail AppearanceΔ Skin AbnormalityΔ Reddened Arm Left, LowerSkin Abnormality DescriptionSkin Abnormality Color◆ Skin Abnormality Treatment PerformedΔ <Skin Abnormality> <Skin Abnormality Location> <Skin...Skin Abnormality DescriptionSkin Abnormality Color◆ Skin Abnormality Treatment PerformedΔ Medication PatchesPatch Type◆ Patch Present	<p>Label:</p> <p><Skin Abnormality> <Skin Abnormality Location> <Skin Abnormality Position></p> <p>Skin Abnormality:</p> <ul style="list-style-type: none"><input type="checkbox"/> Abnormal Pigmentation<input type="checkbox"/> Acne<input type="checkbox"/> Callus<input type="checkbox"/> Crepitus/Subcutaneous Emphysema<input type="checkbox"/> Ecchymosis<input type="checkbox"/> Hemangioma<input type="checkbox"/> Hives<input type="checkbox"/> Insect Bite<input type="checkbox"/> Milia<input type="checkbox"/> Mole<input type="checkbox"/> Nodule<input type="checkbox"/> Peeling<input type="checkbox"/> Petechiae<input type="checkbox"/> Rash<input checked="" type="checkbox"/> Reddened<input checked="" type="checkbox"/> Scaly<input type="checkbox"/> Scar<input type="checkbox"/> Skin Tag
--	--

- Nursing Wound and Skin Subplan

- Moisturizing skin ointment
- Apply daily (not between toes)

Dressing, Change
Details:
Daily, see order comments
Order Comment:
Dry Crusted Skin or Thick Scales to Legs and/or Feet:
1. Wash with soap and water to help remove excess skin.
2. Apply moisturizing skin ointment liberally, not between toes.
3. Apply non-skid socks to feet before patient transfers or ambulates.
4. May apply ABD pads and/or roll gauze bandage if skin flaking is excessive

Search	nursing	Starts with	Type:
Folder: Search within:			
<ul style="list-style-type: none">NURSING ECHO LAB Dobutamine Stress Subplan (System)NURSING ECHO LAB Exercise Stress Subplan (System)NURSING ECHO LAB Low Dose Dobutamine Stress SubplanNursing Only DC Plan (System)Nursing Wound and Skin Treatment Subplan (System)			

◆ Dry Crusted Skin or Thick Scales to Legs and/or Feet:

◆ Dressing, Change

Daily, see order comments

Dry Crusted Skin or Thick Scales to Legs and/or Feet: 1. Wash with soap and water to help remove excess skin. 2. Apply moisturizing skin